

FRONT ELEVATION
SCALE 1/8" = 10' (1:100)

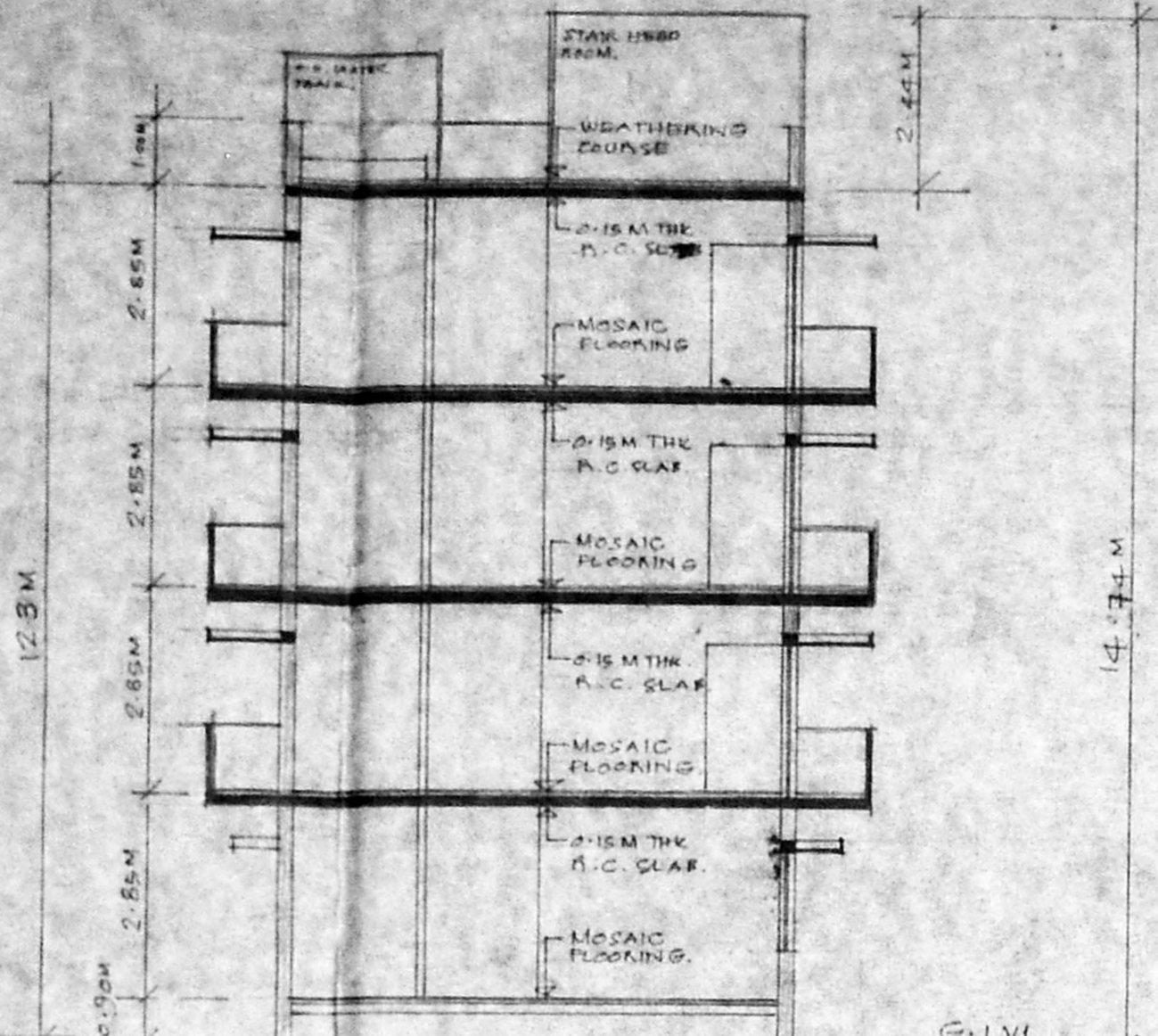

SECTION (A-A)
SCALE 1/8" = 10' (1:100)

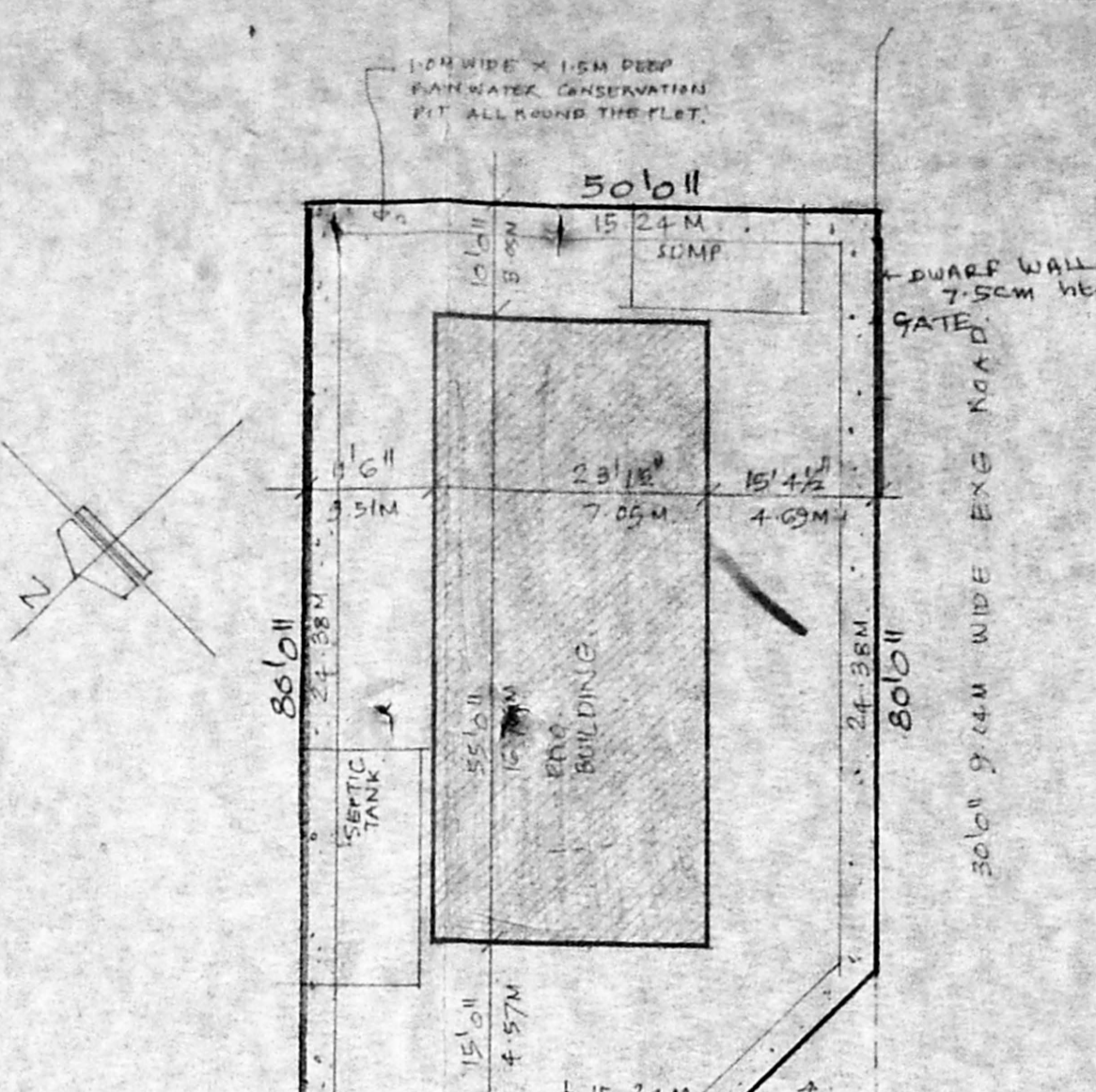

SITE PLAN
SCALE 1/16" = 10' (1:200)

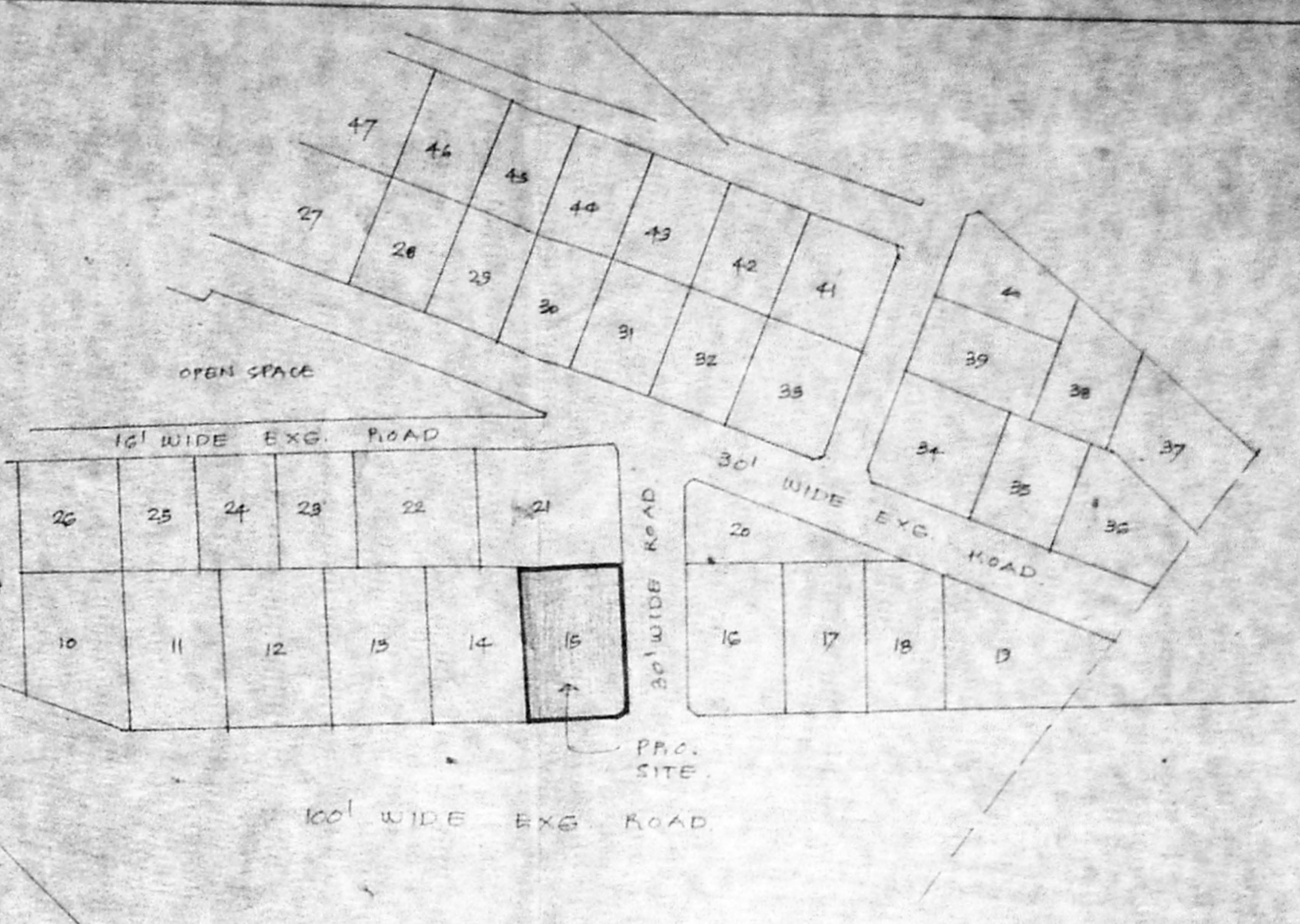

PART LAY-OUT OF RAMAGIRI NAGAR
APPD. BY MADRAS CONG.
LAY-OUT NO. 12/86
DT: 16.7.86.

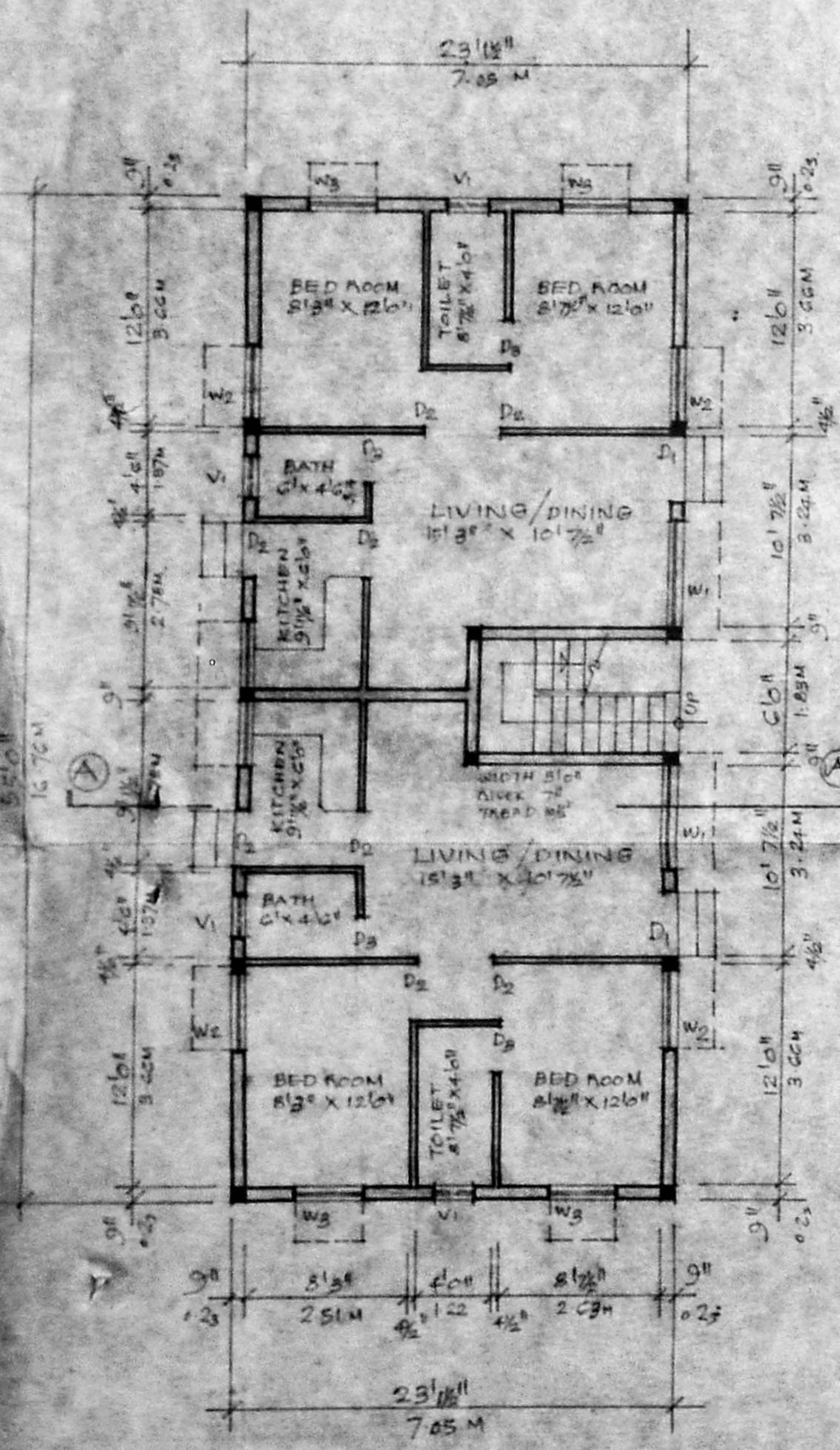

GROUND FLOOR PLAN
SCALE 1/8" = 10' (1:100)

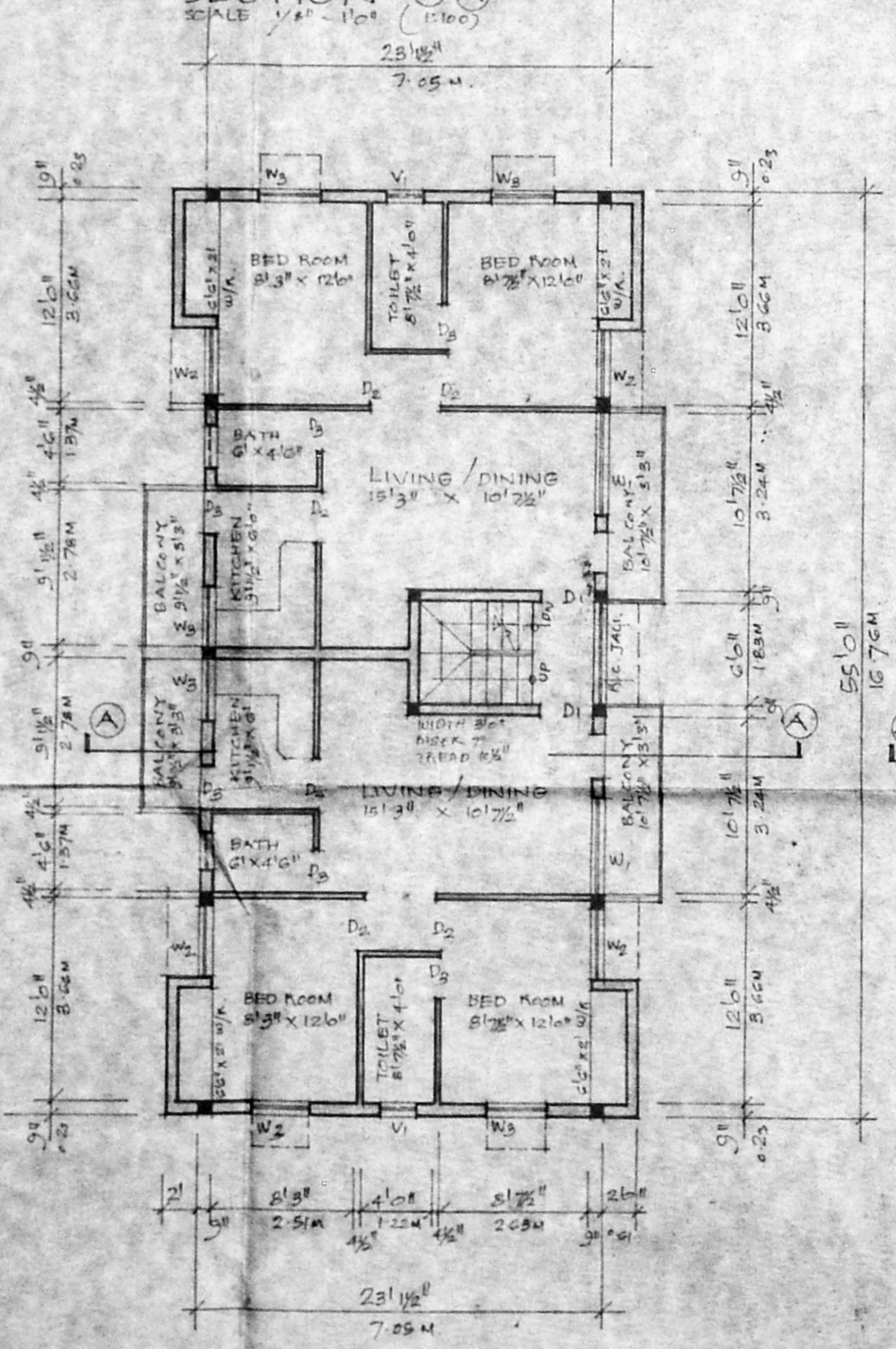

TYPICAL FLOOR PLAN (FIRST, SECOND & THIRD)
SCALE 1/8" = 10' (1:100)

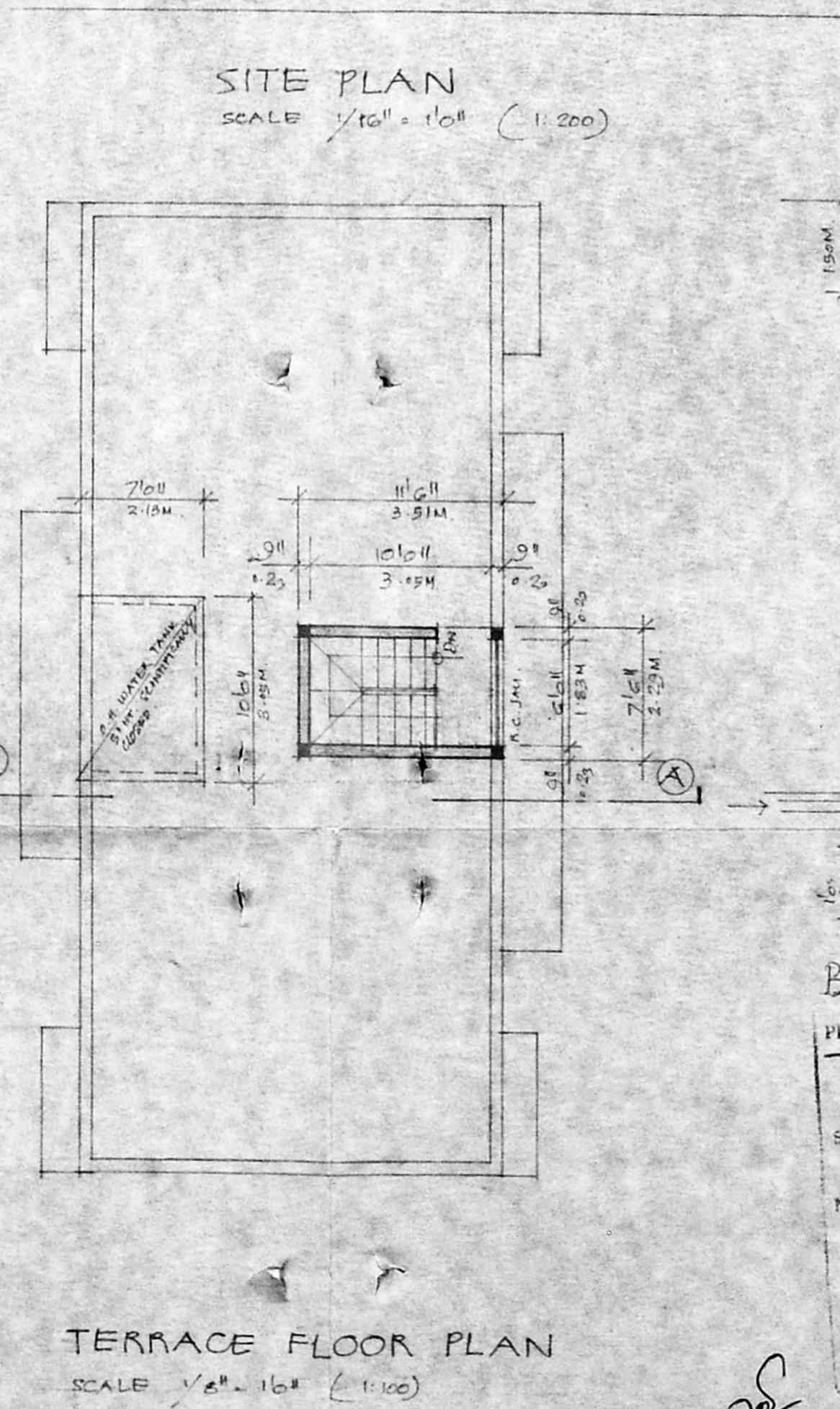

TERRACE FLOOR PLAN
SCALE 1/8" = 10' (1:100)

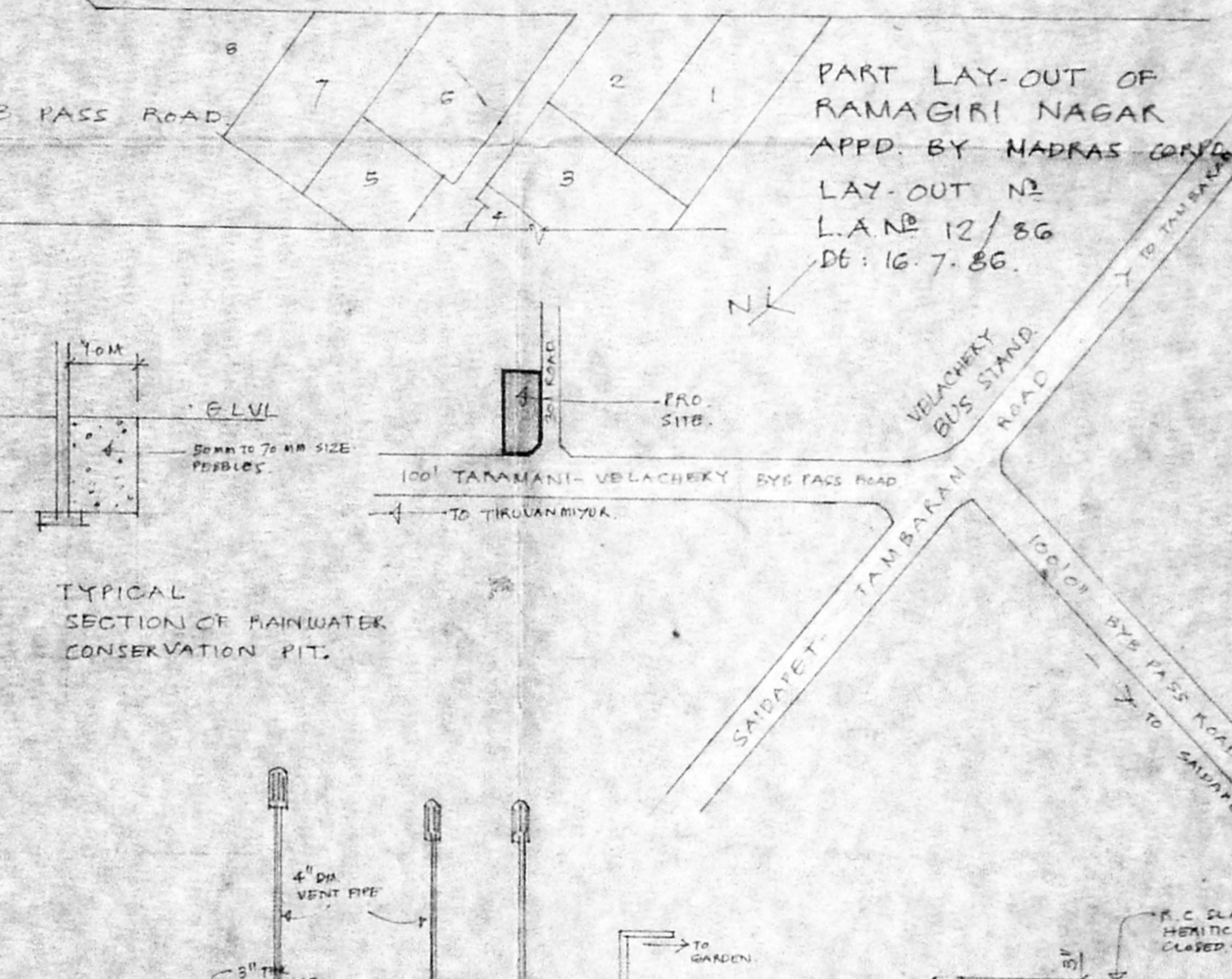

TYPICAL SECTION OF MAINWATER CONSERVATION PIT.

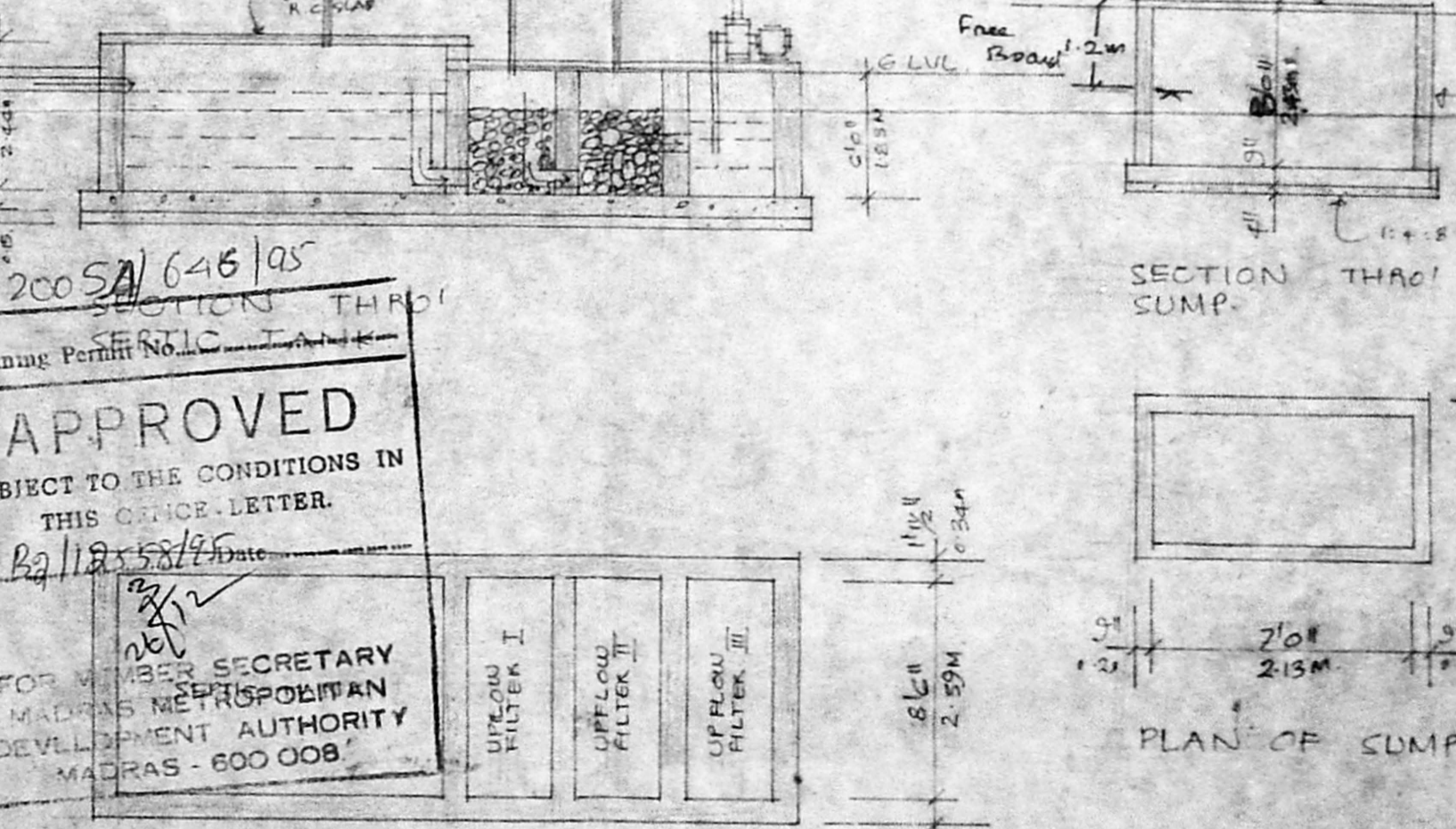

SECTION THRU SUMP.

PLAN OF SUMP.

B/200 SA/646/95
Planning Permit No. 646/95
APPROVED
SUBJECT TO THE CONDITIONS IN THIS OFFICE LETTER.
No. 22/118/55/95
FOR MEMBER SECRETARY
MADRAS METROPOLITAN
DEVELOPMENT AUTHORITY
MADRAS - 600 008

PLAN OF SEPTIC TANK.

STATEMENT OF BUILT UP AREA

GROUND FLOOR AREA	: 1306 SFT	121.41 M ²
FIRST FLOOR AREA	: 1523 SFT	141.04 M ²
SECOND FLOOR AREA	: 1523 SFT	141.04 M ²
THIRD FLOOR AREA	: 1523 SFT	141.04 M ²
TOTAL AREA	: 5875 SFT	544.53 M²
PLOT AREA	: 34000 SFT	3122 M ²
F.S.I.	: 1.47	
COVERAGE	: 2.88%	

SCHEDULE OF JOINERY

D1	36" x 70"	T.W. FLUSH DOOR
D2	36" x 28"	T.W. FLUSH DOOR
D3	26" x 70"	T.W. FLUSH DOOR
W1	60" x 4 1/2"	T.W. GLAZED WINDOW
W2	48" x 4 1/2"	T.W. GLAZED WINDOW
W3	36" x 4 1/2"	T.W. GLAZED WINDOW
V1	24" x 36"	T.W. GLAZED VENTI.

PROPOSED REVISIONS
BUILDING
MR. G. VEEMARAJ
AT PLOT NO. 15, OF RAMAGIRI NAGAR, VILLAGES, VELACHERI VILLAGE, SAIDAPET TALUK, MADRAS.
PART I
PART II
A.P.
MR. JANAKIRAMAN BEMIE, M.P.
Consulting Engineer, Planner & Valuer
Licence No. 587/1958/1959
No. 68 B 73 Class I Corporation of Madras
Metro Water
18 Lake View Road Kottur, Madras-28
(Phone: 41873)
SIGNATURE OF OWNER
SIGNATURE OF LICENSED SURVEYOR